

**Facts**

<b>Acreage</b>	5.2 Acres
<b>County</b>	Bexar County
<b>State</b>	Texas
<b>Listing Price</b>	\$300,000
<b>Listing #</b>	

5.2 Acres fronting on U.S. Hwy 87 East.

Property located just outside Loop 410. This commercial property is has city sewage located at the rear of the parcel.

Beautiful acreage suitable for a new business or church.

**Area Maps**





**Area Maps**

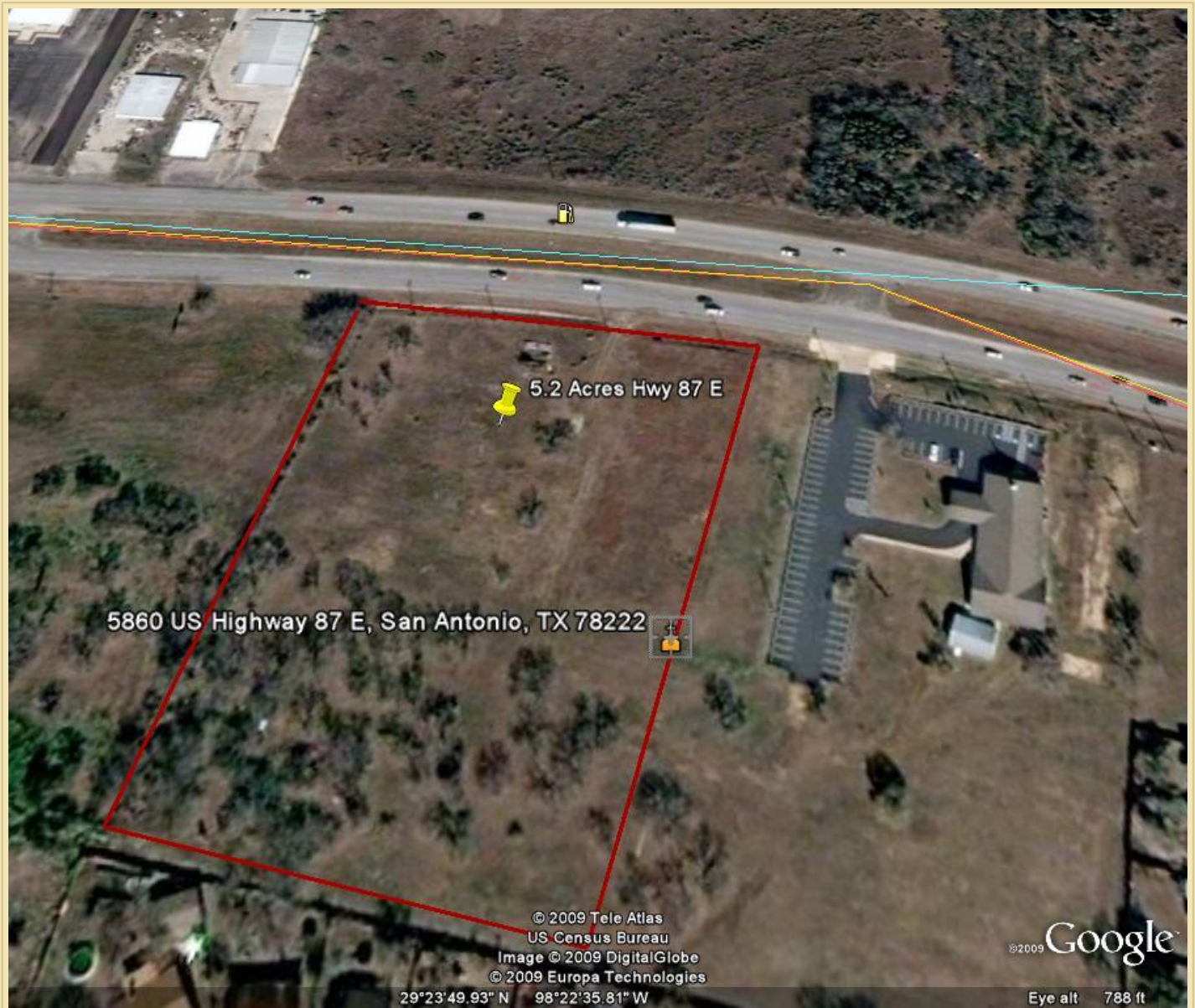



**Area Maps**

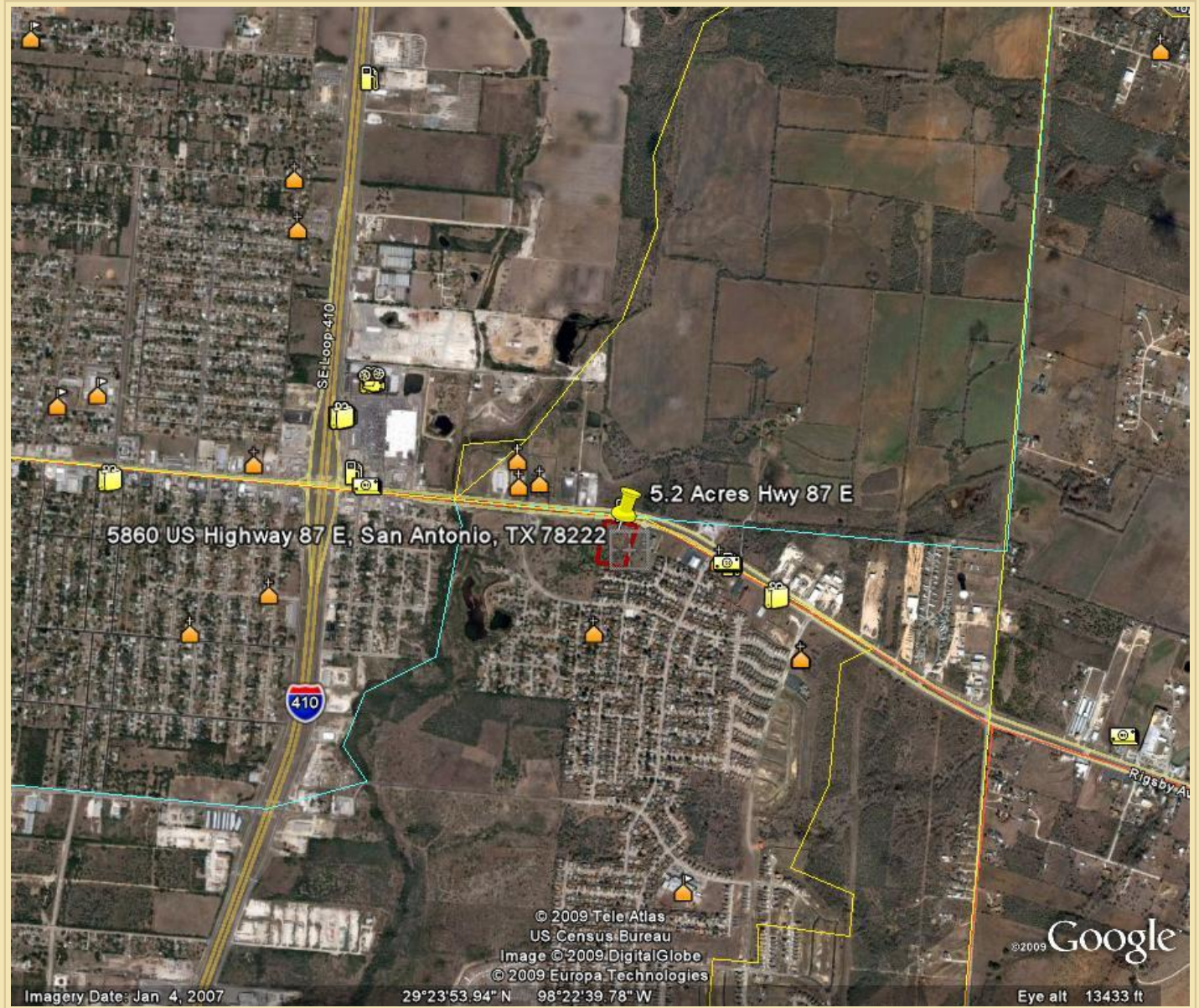



**Area Maps**

