



Facts

Acreage	5.11
County	Kerr
State	Texas
Listing Price	\$69,000.
Listing #	

Beautiful wooded hill country acreage with paved road frontage at the corner of IH10 access road and Weatherby Road. Easy access to I-10.

Raw land no utilities to the site.
Electricity is next door.

Fenced on 3 sides. North fence is open to the neighbor.

No minerals or production.

Owner/ broker

Seller financing.

Gallery

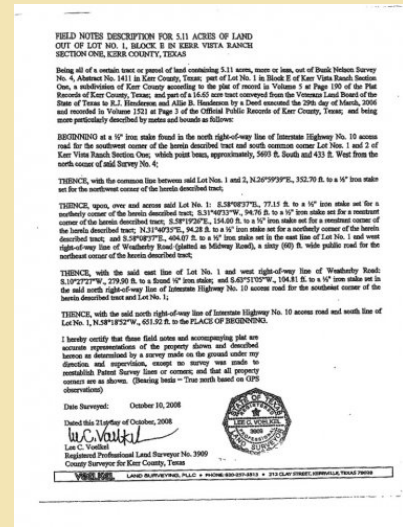
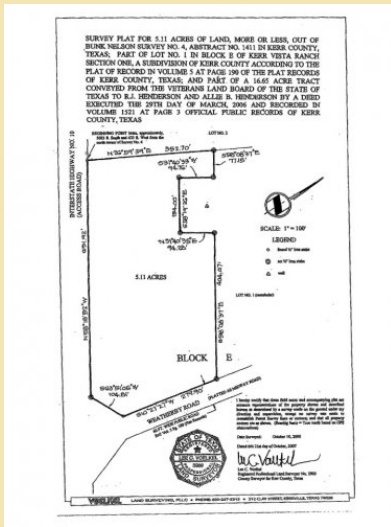

Area Maps

